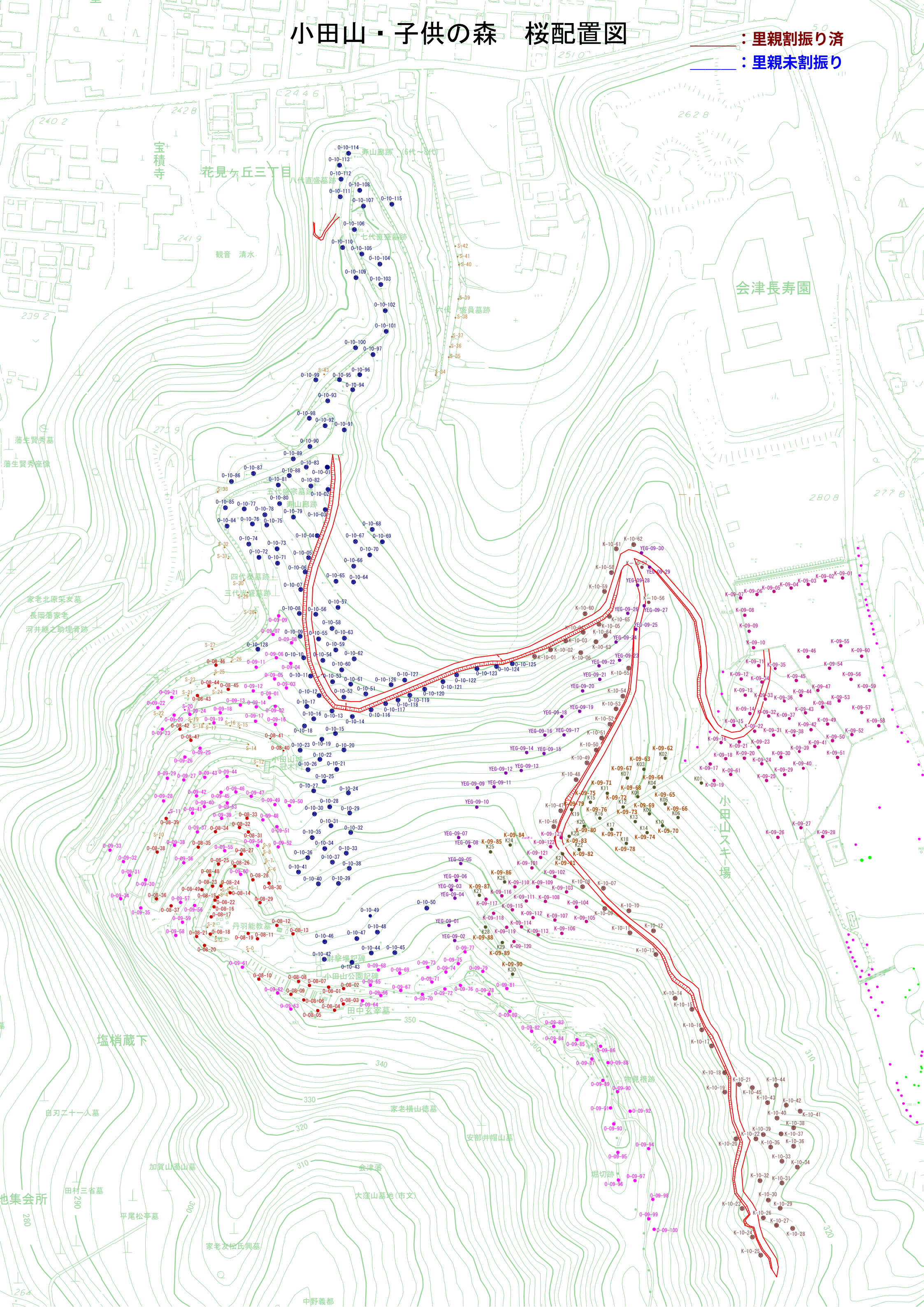小田山・子供の森　桜配置図